

STURBRIDGE LAKES ARCHITECTURAL CONTROL COMMITTEE

APPLICATION FOR CHANGE OR ALTERATION

NAME Shawn Waters DATE 1/11/21

ADDRESS 154 William Feather Dr. PHONE 484-919-9054

EMAIL shawnii3@yahoo.com
(your address will be added to the email alert list and you will receive approval notification by email)

Note: This completed form will be available for for viewing on theLaker.net

- 1. Draw a simple sketch below to indicate location, dimensions, materials, color and other pertinent information, or attach a copy of your plans.
- 2. Attach a copy of your lot survey on which you have drawn (to scale) the structure.
- 3. Submit 1 copy each (except swimming pools) of the following: this form, any plans, your lot survey
- 4. For swimming pools only, 2 copies of the following: this form, lot survey, pool plans, landscape plans (existing and proposed), soil erosion plan, and wastewater disposal plans (backwash and draining)
- 5. For tree removal and other landscape changes, on lot survey mark location of ALL trees noting the ones you wish to remove and why. Also, lightly shade all areas of property left 'undisturbed' to show compliance with our 20% undisturbed natural vegetation per Article V, Section 1. (p) of the C & R's.

Any questions call the Management Office: 888-884-8490

Requesting permit for 10'x20' shed that will provide much needed storage & additional workspace due to the pandemic. The shed will be constructed of natural materials, and will match the color scheme of the house, light blue siding, almond trim & a blue roof. Additionally, I am requesting a permit for installing a privacy fence, that will be constructed of natural materials. The fence will be installed from existing front fence to the back retaining wall, see survey picture. The fence will be 4' tall. I am requesting a privacy fence, as my 10 year old Jack Russell, who has health problems, is not able to see the wire mesh on existing rail fence. She has run into the wire and injured herself multiple times.

PLEASE MAIL COMPLETED APPLICATION TO:
 Sturbridge Lakes Architectural Control Committee
 c/o MAMCO
 14000 Horizon Way, Suite 200
 Mt. Laurel, NJ 08054

Shawn Waters
 owner signature
 Owner grants permission to Architectural Committee and/or SLA Trustees to enter property to inspect proposed site.

- NOTES:**
- 1. Resident is required to obtain all Voorhees Township, state, and any other necessary permits. Call 429-0647
 - 2. Applications cannot be processed unless residents are current in their Association Dues
 - 3. Residents should be advised that if an architectural matter must be referred to the Association attorney, the attorney's costs will become the financial responsibility of the homeowner.

APPROVED UNCONDITIONALLY _____
 APPROVED CONDITIONALLY _____
 (See Attachments)
 REJECTED _____
 (See Attachments)

 Chairperson

 Date

 Property Manager

 Date

____ Application cannot be processed because Association dues are delinquent. Please resubmit after dues are paid.
 _____ Manager _____ Date

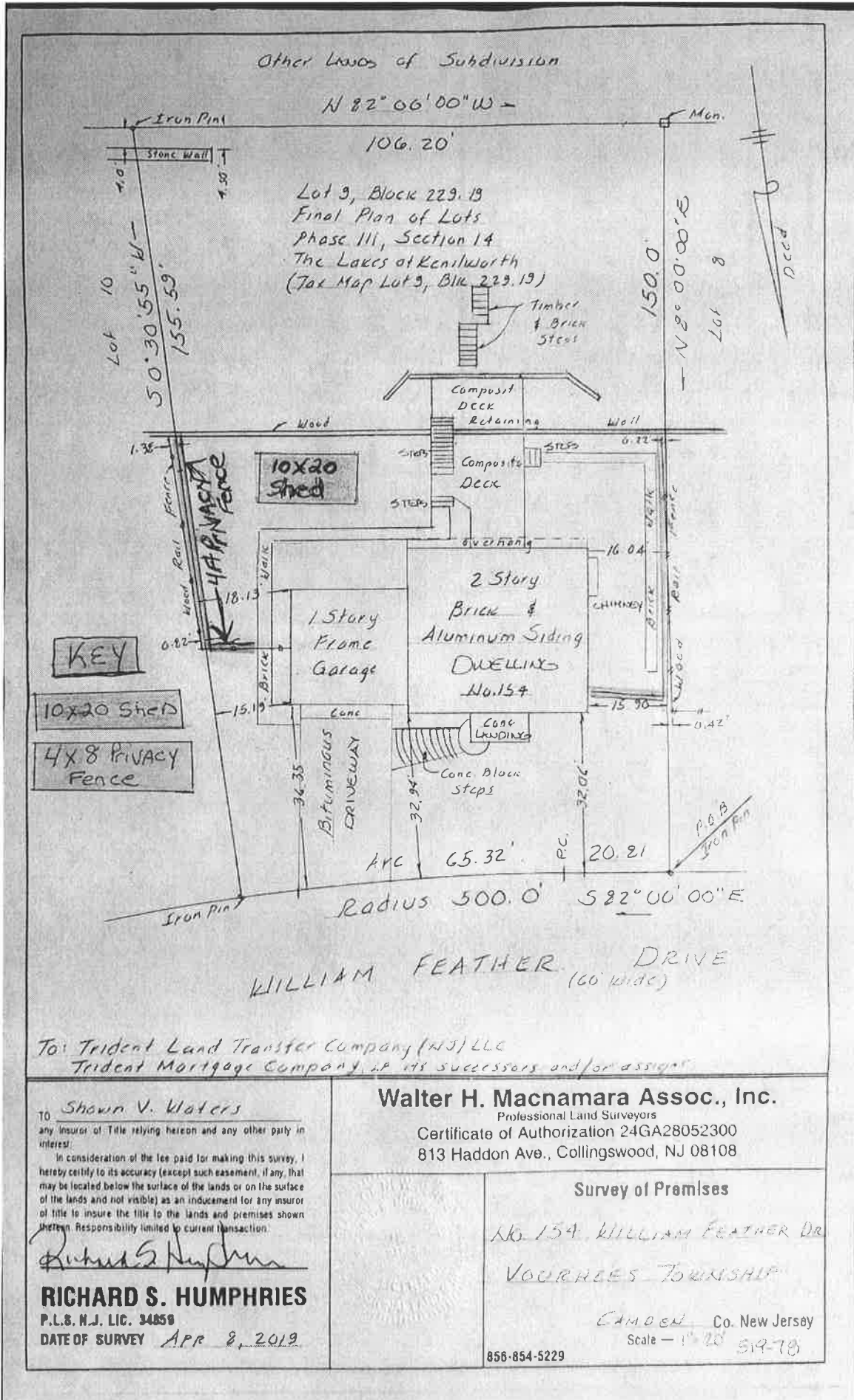

Lot 9, Block 229.19
 Final Plan of Lots
 Phase III, Section 14
 The Lakes at Kenilworth
 (Tax Map Lot 9, Blk 229.19)

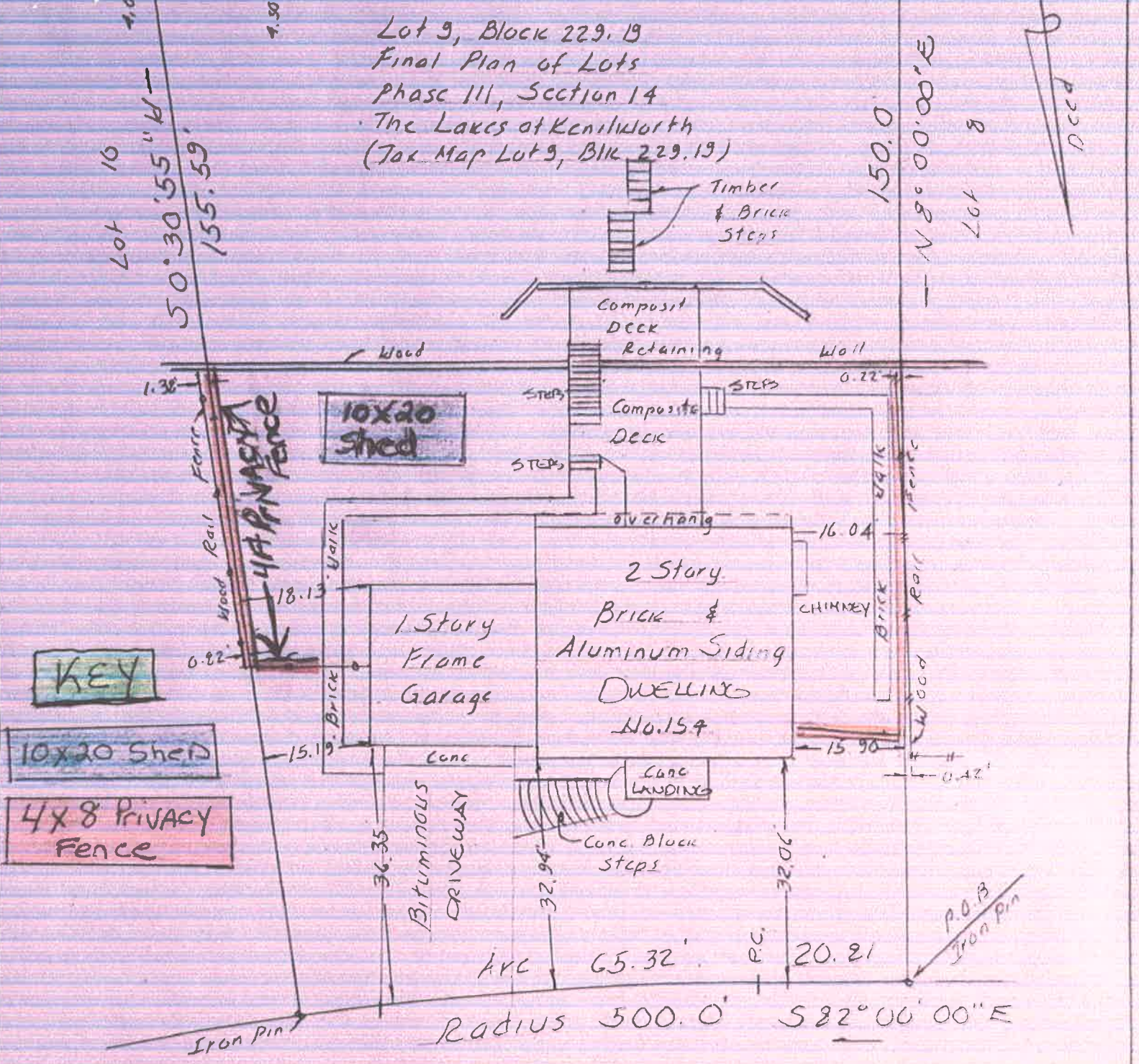

WILLIAM FEATHER DRIVE
 (60' wide)

To: Trident Land Transfer Company (NJ) LLC
 Trident Mortgage Company, LP its successors and/or assigns

TO Shawn V. Kloters
 any Insurer of Title relying hereon and any other party in interest.
 In consideration of the fee paid for making this survey, I hereby certify to its accuracy (except such easement, if any, that may be located below the surface of the lands or on the surface of the lands and not visible) as an inducement for any insurer of title to insure the title to the lands and premises shown thereon. Responsibility limited to current transaction.

Walter H. Macnamara Assoc., Inc.
 Professional Land Surveyors
 Certificate of Authorization 24GA28052300
 813 Haddon Ave., Collingswood, NJ 08108

Survey of Premises

NO. 154 WILLIAM FEATHER DR